

Broadwater



2 | 2 | 1.5

FLOORSPACE

Area based on external wall footprint

Living Area	94.3m ²
Alfresco + Porch	31.9m ²
Garage	29.9m ²
Total	156.1m ²

A DESIGN FULL OF SURPRISES

The open plan design and undercover alfresco make this home feel bright and breezy.

A kitchen designed for the budding home cook which features a generous walk-in pantry, stainless steel appliances and stone benchtops.

Retreat to the generous master bedroom which features a double-sided walk-in robe and an impressive ensuite. A sliding door also opens onto the undercover alfresco, allowing for cool breezes.

Thyme Lifestyle Resort Hervey Bay
5 Serenity Drive, Eli Waters, QLD 4655

herveybay.thyme.com.au
1300 585 882 | herveybay@thyme.com.au

THYME
LIFESTYLE RESORT

HERVEY BAY

Broadwater

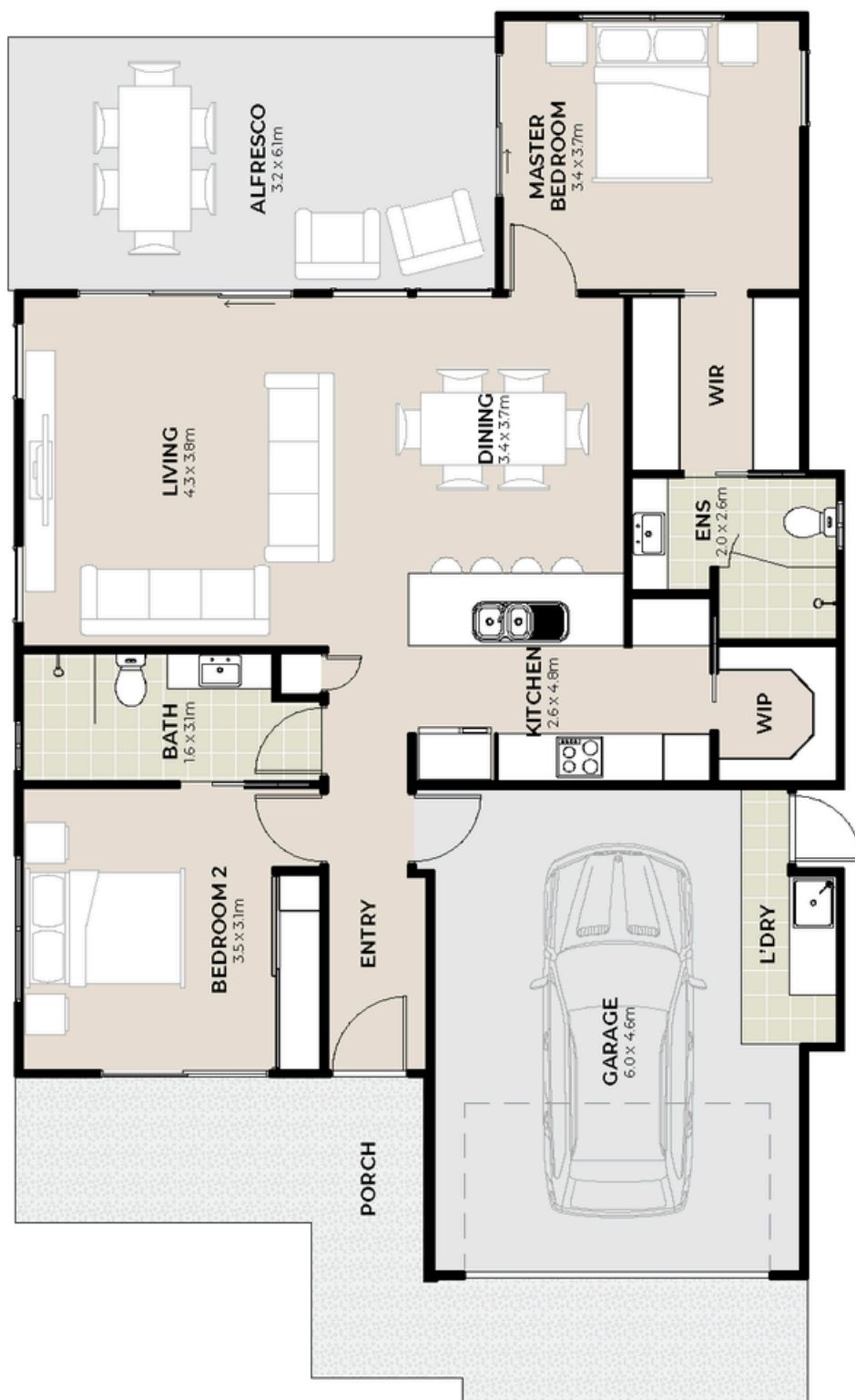

Artist impression.
Not to scale and subject to change and approvals.

Thyme Lifestyle Resort Hervey Bay
5 Serenity Drive, Eli Waters, QLD 4655

herveybay.thyme.com.au
1300 585 882 | herveybay@thyme.com.au

THYME
LIFESTYLE RESORT
HERVEY BAY